



# Adaptive Traits

Complete the table by matching the living thing with its habitat, then identify one of its adaptive traits.

Living Things	Habitat	Adaptive Traits



Living Things	Habitat	Adaptive Traits

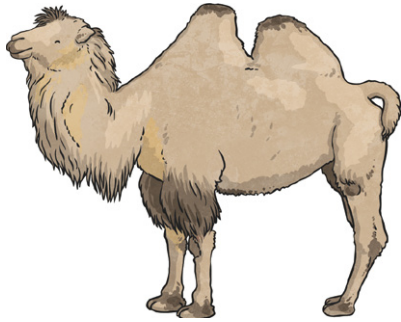

Camel

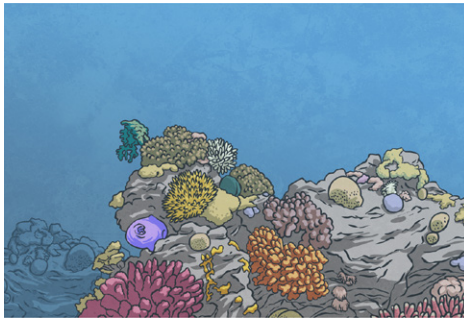

Coral Reef

Its white fur enables it to camouflage in the snow.

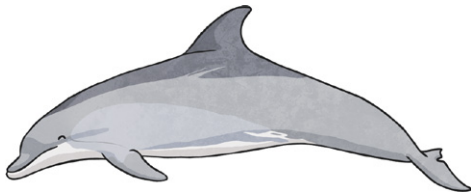

Dolphin



Desert

It has wide feet to make it easier to walk in sand.



Coral

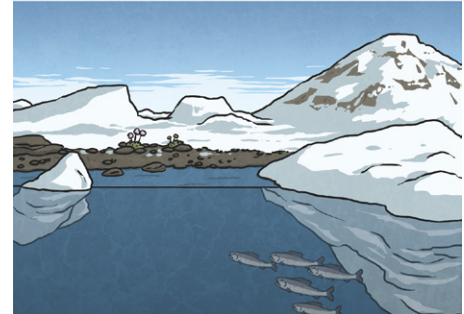

Arctic

It stores water in its stem.



Hedgehog



Woods

Its narrow tongue allows it to eat small fruit and insects.



Polar Bear

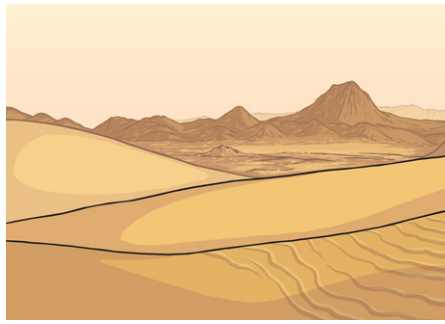

Desert

It has spines to protect itself.



Toucan



Forest

Its nostrils are on the top of its head so that it only has to break the water to breathe.



Ash Tree



Rainforest

It contains toxins that makes it unappetizing to certain predators.

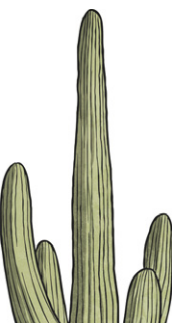

Cactus







Ocean



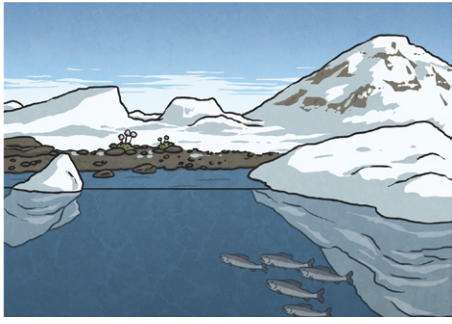
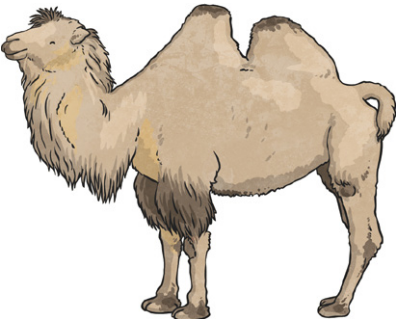
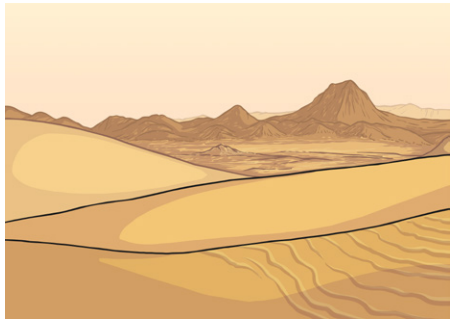
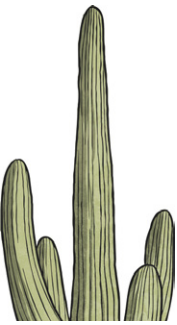



It has broad leaves, which enables it to catch more sunlight.

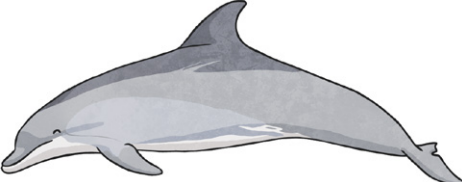
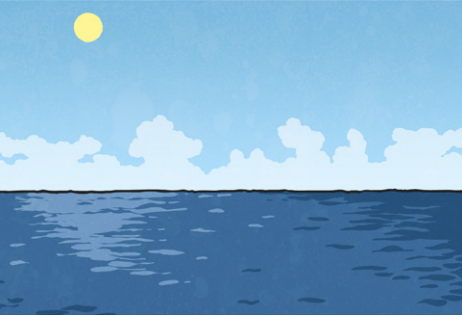

# Adaptive Traits Answer Sheet

Living Things	Habitat	Adaptive Traits
 <p>Polar Bear</p>	 <p>Arctic</p>	<p>Its white fur enables it to camouflage in the snow.</p>
 <p>Camel</p>	 <p>Desert</p>	<p>It has wide feet to make it easier to walk in sand.</p>
 <p>Cactus</p>	 <p>Desert</p>	<p>It stores water in its stem.</p>
 <p>Toucan</p>	 <p>Rainforest</p>	<p>Its narrow tongue allows it to eat small fruit and insects.</p>

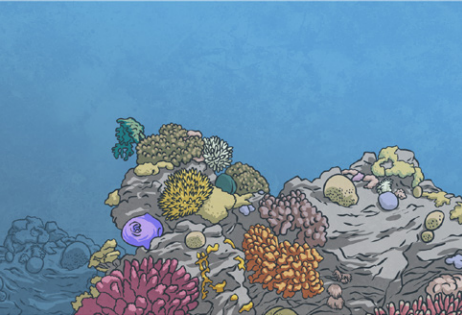

Living Things	Habitat	Adaptive Traits
 <p data-bbox="239 750 383 795">Hedgehog</p>	 <p data-bbox="750 750 845 795">Woods</p>	<p data-bbox="1077 593 1492 638">It has spines to protect itself.</p>
 <p data-bbox="255 1153 367 1198">Dolphin</p>	 <p data-bbox="750 1153 845 1198">Ocean</p>	<p data-bbox="1077 952 1492 1075">Its nostrils are on the top of its head so that it only has to break the water to breathe.</p>
 <p data-bbox="271 1556 351 1601">Coral</p>	 <p data-bbox="726 1556 869 1601">Coral Reef</p>	<p data-bbox="1077 1355 1492 1478">It contains toxins that makes it unappetizing to certain predators.</p>
 <p data-bbox="247 1960 367 2004">Ash Tree</p>	 <p data-bbox="758 1960 837 2004">Forest</p>	<p data-bbox="1093 1758 1476 1881">It has broad leaves, which enables it to catch more sunlight.</p>



# Adaptive Traits

Complete the table by matching the living thing with its habitat, then identify one or two of its adaptive traits.

Living Things	Habitat	Adaptive Traits



Living Things	Habitat	Adaptive Traits



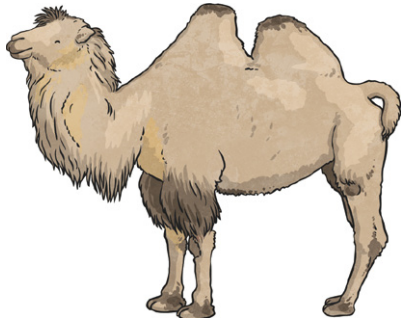

Camel

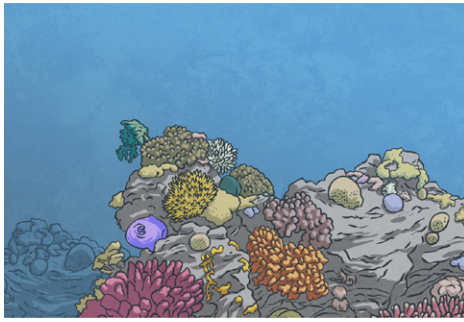

Coral Reef

Its white fur enables it to camouflage in the snow.

Its nostrils can close up so that water does not enter when it is swimming.

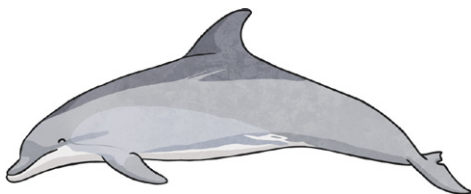

Dolphin



Desert

It has wide feet to make it easier to walk in sand.

It can last a week without drinking water.



Coral



Arctic

It stores water in its stem.

It has spines instead of leaves, which reduces the amount of water that evaporates.



Hedgehog



Woods

Its narrow tongue allows it to eat small fruit and insects.

It has strong sharp claws (two at the front and two at the back) which allow it to grip branches firmly.



Polar Bear

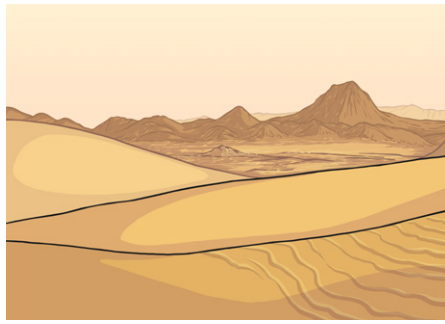

Desert

It has spines to protect itself.

It has claws to enable it to climb trees if necessary.



Toucan

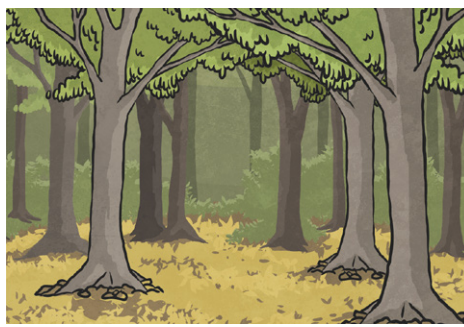

Forest

Its nostrils are on the top of its head so that it only has to break the water to breathe.

It has a slower heart rate when diving.



Ash Tree



Rainforest

It contains toxins that makes it unappetizing to certain predators.

Its polyps have tentacles and some have stinging abilities.

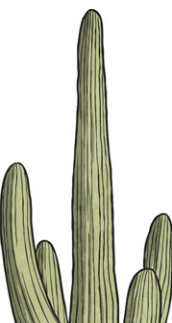

Cactus







Ocean



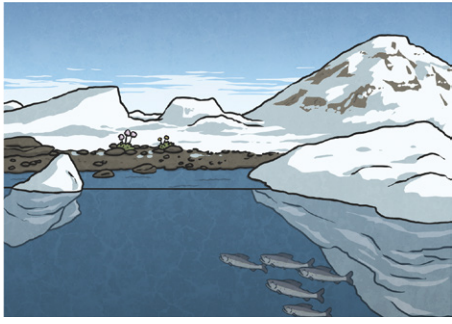
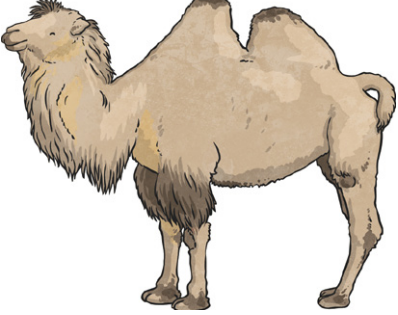
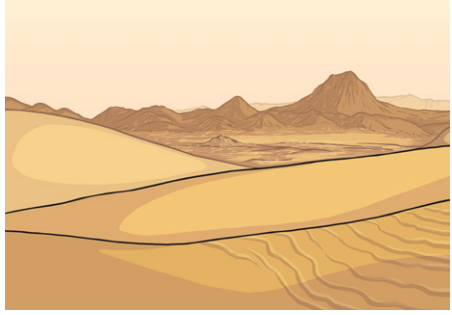
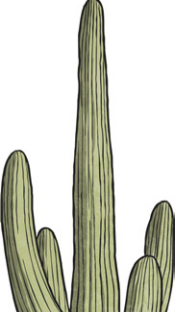



It has broad leaves, which enables it to catch more sunlight.

They can develop secondary roots if there has been a flood and there is too much oxygen in the water.

# Adaptive Traits Answer Sheet

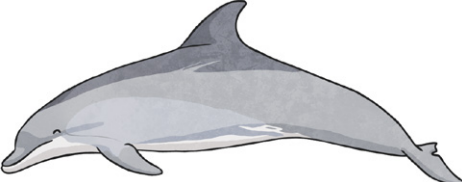
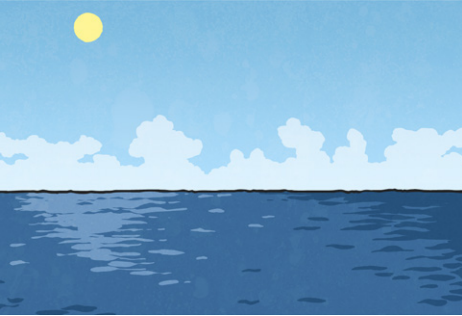
Living Things	Habitat	Adaptive Traits
 <p data-bbox="236 757 386 792">Polar Bear</p>	 <p data-bbox="753 757 842 792">Arctic</p>	<p data-bbox="1088 465 1481 555">Its white fur enables it to camouflage in the snow.</p> <p data-bbox="1088 654 1487 779">Its nostrils can close up so that water does not enter when it is swimming.</p>
 <p data-bbox="268 1160 354 1196">Camel</p>	 <p data-bbox="753 1160 842 1196">Desert</p>	<p data-bbox="1088 878 1487 958">It has wide feet to make it easier to walk in sand.</p> <p data-bbox="1088 1079 1487 1160">It can last a week without drinking water.</p>
 <p data-bbox="268 1563 354 1599">Cactus</p>	 <p data-bbox="753 1563 842 1599">Desert</p>	<p data-bbox="1088 1303 1487 1339">It stores water in its stem.</p> <p data-bbox="1056 1460 1519 1585">It has spines instead of leaves, which reduces the amount of water that evaporates.</p>
 <p data-bbox="268 1966 354 2002">Toucan</p>	 <p data-bbox="730 1966 874 2002">Rainforest</p>	<p data-bbox="1056 1684 1513 1765">Its narrow tongue allows it to eat small fruit and insects.</p> <p data-bbox="1056 1841 1519 2011">It has strong sharp claws (two at the front and two at the back) which allow it to grip branches firmly.</p>

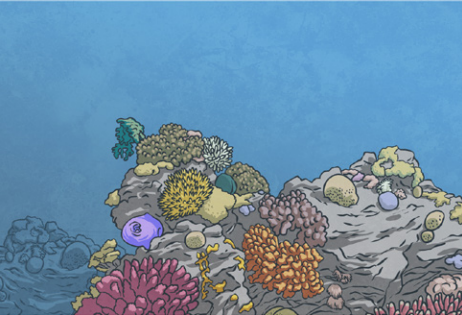

Living Things	Habitat	Adaptive Traits
 <p data-bbox="239 750 383 795">Hedgehog</p>	 <p data-bbox="750 750 845 795">Woods</p>	<p data-bbox="1077 492 1492 537">It has spines to protect itself.</p> <p data-bbox="1045 672 1524 761">It has claws to enable it to climb trees if necessary.</p>
 <p data-bbox="255 1153 367 1198">Dolphin</p>	 <p data-bbox="750 1153 845 1198">Ocean</p>	<p data-bbox="1077 862 1492 974">Its nostrils are on the top of its head so that it only has to break the water to breathe.</p> <p data-bbox="1061 1075 1508 1164">It has a slower heart rate when diving.</p>
 <p data-bbox="271 1556 351 1601">Coral</p>	 <p data-bbox="726 1556 869 1601">Coral Reef</p>	<p data-bbox="1077 1265 1492 1377">It contains toxins that makes it unappetizing to certain predators.</p> <p data-bbox="1077 1478 1492 1568">Its polyps have tentacles and some have stinging abilities.</p>
 <p data-bbox="247 1960 375 2004">Ash Tree</p>	 <p data-bbox="758 1960 837 2004">Forest</p>	<p data-bbox="1093 1668 1476 1780">It has broad leaves, which enables it to catch more sunlight.</p> <p data-bbox="1061 1848 1508 2004">They can develop secondary roots if there has been a flood and there is too much oxygen in the water.</p>



# Adaptive Traits

Complete the table by matching the living thing with its habitat, then identify two of its adaptive traits.

Living Things	Habitat	Adaptive Traits



Living Things	Habitat	Adaptive Traits

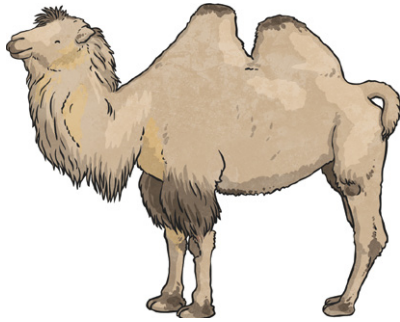

Camel

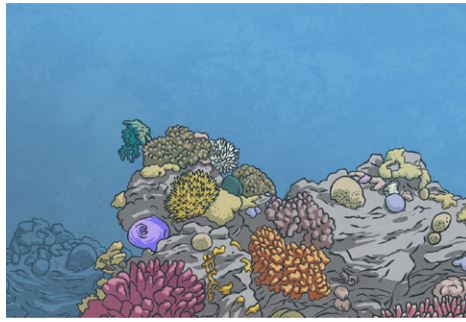

Coral Reef

Its white fur enables it to camouflage in the snow.

It has spines instead of leaves, which reduces the amount of water that evaporates.

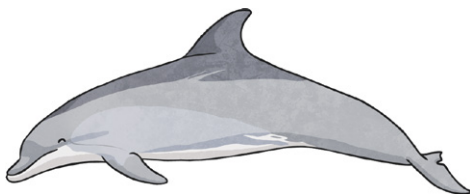

Dolphin



Desert

It has wide feet to make it easier to walk in sand.

They can develop secondary roots if there has been a flood and there is too much oxygen in the water.



Coral



Arctic

It stores water in its stem.

It has claws to enable it to climb trees if necessary.



Hedgehog



Woods

Its narrow tongue allows it to eat small fruit and insects.

It has a slower heart rate when diving.



Polar Bear

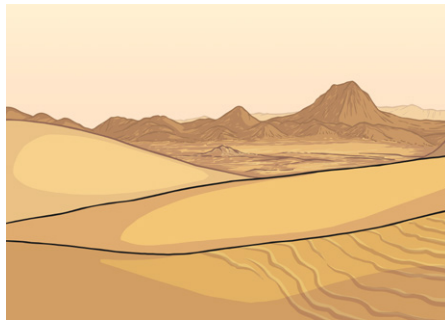

Desert

It has spines to protect itself.

Its polyps have tentacles and some have stinging abilities.



Toucan



Forest

Its nostrils are on the top of its head so that it only has to break the water to breathe.

It can last a week without drinking water.



Ash Tree



Rainforest

It contains toxins that makes it unappetizing to certain predators.

It has strong sharp claws (two at the front and two at the back) which allow it to grip branches firmly.

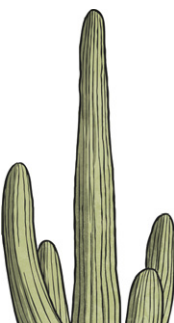

Cactus



Ocean





It has broad leaves, which enables it to catch more sunlight.

Its nostrils can close up so that water does not enter when it is swimming.



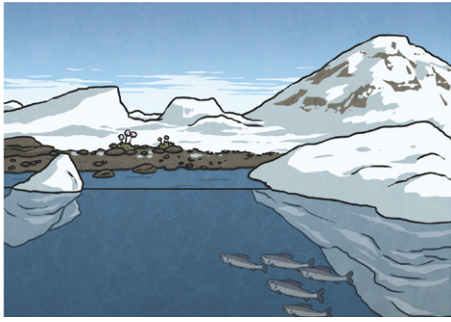
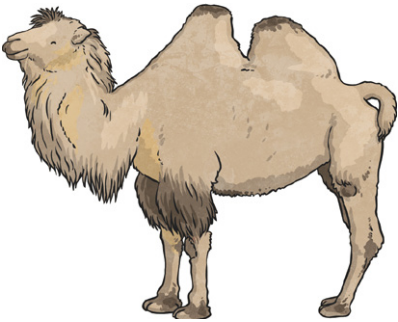
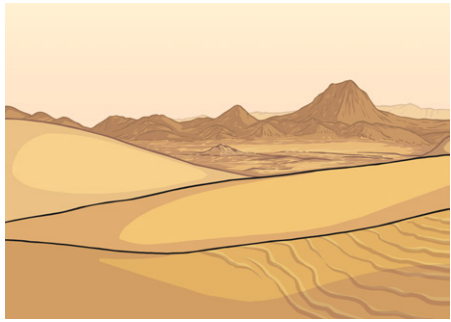
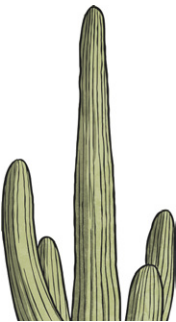





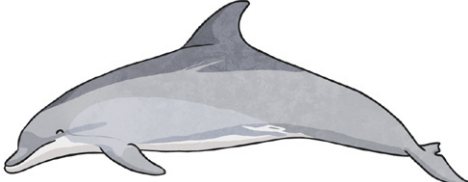

# Adaptive Traits Answer Sheet

Living Things	Habitat	Adaptive Traits
 Polar Bear	 Arctic	Its white fur enables it to camouflage in the snow.
		Its nostrils can close up so that water does not enter when it is swimming.
 Camel	 Desert	It has wide feet to make it easier to walk in sand.
		It can last a week without drinking water.
 Cactus	 Desert	It stores water in its stem.
		It has spines instead of leaves, which reduces the amount of water that evaporates.
 Toucan	 Rainforest	Its narrow tongue allows it to eat small fruit and insects.
		It has strong sharp claws (two at the front and two at the back) which allow it to grip branches firmly.

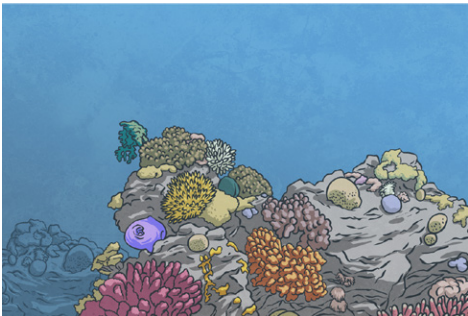

Living Things	Habitat	Adaptive Traits
 <p data-bbox="236 750 386 795">Hedgehog</p>	 <p data-bbox="746 750 842 795">Woods</p>	<p data-bbox="1077 492 1492 537">It has spines to protect itself.</p> <p data-bbox="1050 672 1519 761">It has claws to enable it to climb trees if necessary.</p>
 <p data-bbox="252 1153 370 1198">Dolphin</p>	 <p data-bbox="753 1153 842 1198">Ocean</p>	<p data-bbox="1072 862 1500 974">Its nostrils are on the top of its head so that it only has to break the water to breathe.</p> <p data-bbox="1056 1075 1513 1164">It has a slower heart rate when diving.</p>
 <p data-bbox="274 1556 347 1601">Coral</p>	 <p data-bbox="721 1556 874 1601">Coral Reef</p>	<p data-bbox="1077 1265 1492 1377">It contains toxins that makes it unappetizing to certain predators.</p> <p data-bbox="1077 1478 1492 1568">Its polyps have tentacles and some have stinging abilities.</p>
 <p data-bbox="247 1960 375 2004">Ash Tree</p>	 <p data-bbox="753 1960 842 2004">Forest</p>	<p data-bbox="1093 1668 1476 1780">It has broad leaves, which enables it to catch more sunlight.</p> <p data-bbox="1053 1848 1516 2004">They can develop secondary roots if there has been a flood and there is too much oxygen in the water.</p>